

C.A.H. # 71

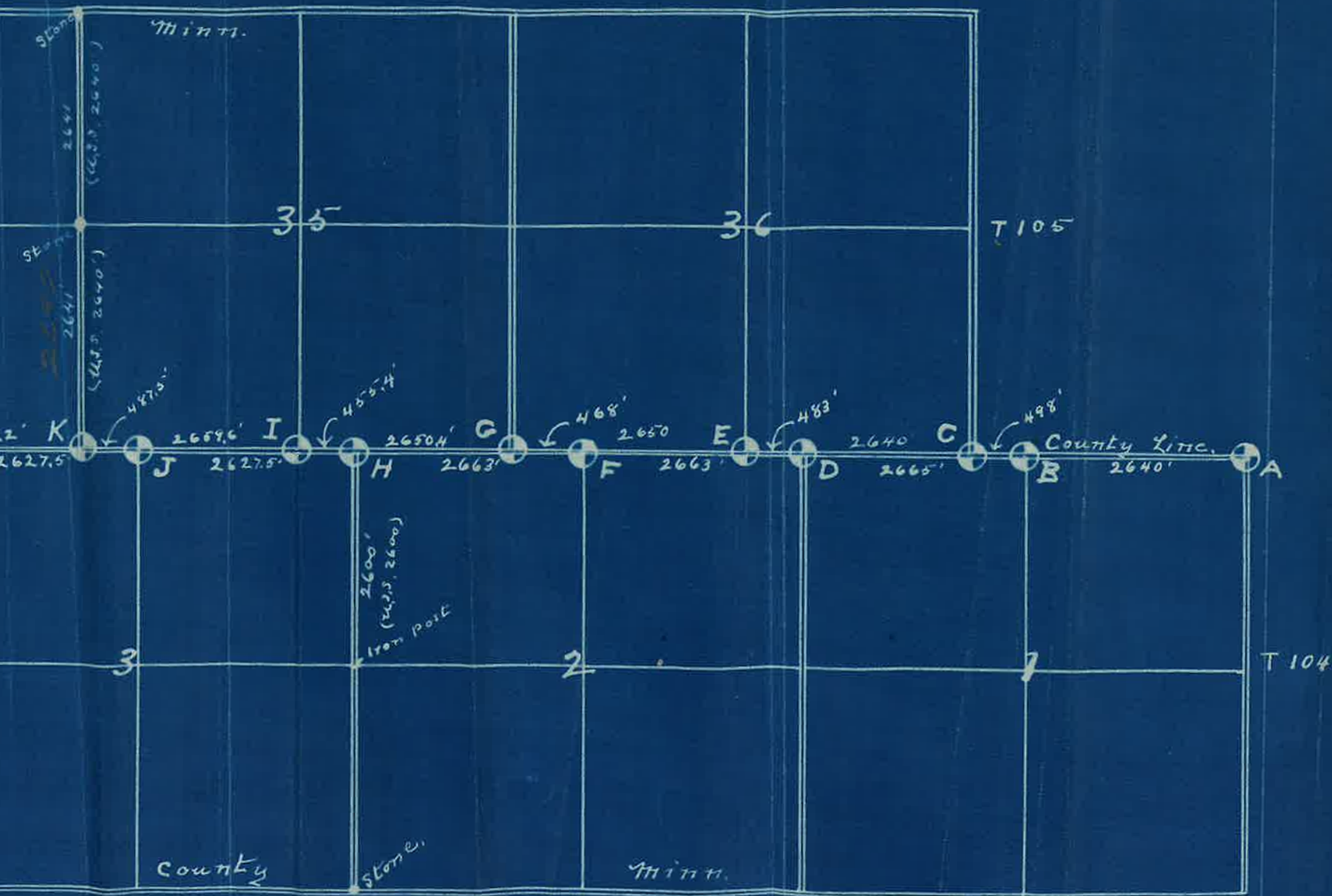

Survey and Plat of County Line between Wilmont Township, Nobles County and  
Fenton Township, Murray County, Minnesota.



- A. Old Wilmont Tp. corner stone.
- B. North  $\frac{1}{4}$  cor. sec. 1 Wilmont Tp., established. Set an 8" concrete tile.
- C. S. E. cor. Fenton Tp. Old stone found.
- D. N. W. cor. sec. 1 Wilmont, established. Set a reddish sand stone 14" x 10" x 10"
- E. S.  $\frac{1}{4}$  cor. sec. 36 Fenton, established. Set a triangular, grayish-red stone 16" x 13" x 13"
- F. N.  $\frac{1}{4}$  cor. sec. 2 Wilmont, established. Set a grayish, rhomboid stone 12" x 8" x 7"
- G. S. W. cor. sec. 36 Fenton. Old stone found.
- H. N. W. cor. sec. 2 Wilmont, established. Set stone, in centre of old grade.
- I. S.  $\frac{1}{4}$  cor. sec. 35 Fenton, established. Set stone in old grade and north of present fence.
- J. N.  $\frac{1}{4}$  cor. sec. 3 Wilmont, established. Set stone north of both present fences.
- K. S. W. cor. sec. 35 Fenton Tp. established. Set stone
- L. N. W. cor. sec. 3 Wilmont Tp. established. Set a large one.
- M. S.  $\frac{1}{4}$  cor. sec. 34 Fenton Tp. established. Set stone. Redd. gray, 12" x 12" x 10"
- N. N.  $\frac{1}{4}$  cor. sec. 4 Wilmont Tp. Found old stone.
- O. S. W. cor. sec. 34 Fenton Tp. Found old stone.
- P. N. W. cor. sec. 4 Wilmont Tp., established. Set stone
- Q. S.  $\frac{1}{4}$  cor. sec. 33 Fenton Tp. established. Set stone edge of field.
- R. N.  $\frac{1}{4}$  cor. sec. 5 Wilmont, established. Set gray stone "x 10" x 10"
- S. S. W. cor. sec. 33 Fenton Tp. established. Set stone, 2ay + 2 blue layers, 16" x 12" x 8"
- T. N. W. cor. sec. 5 Wilmont Tp. established. Set gray stone 16" x 14" x 12". Cavity on N. side.
- U. S.  $\frac{1}{4}$  cor. sec. 32 Fenton Tp. established. Set stone as nest shaped, 16" high. In field.
- V. N.  $\frac{1}{4}$  cor. sec. 6 Wilmont Tp. Old stone found.
- W. S. W. cor. sec. 32 Fenton Tp. Old Govt. cor. Mound + rest of stones.
- X. N. W. cor. Wilmont Tp. Marked stone found.
- Y. S.  $\frac{1}{4}$  cor. sec. 31 Fenton Tp., established. Set stone 24" x 12" x 12"
- Z. S. W. cor. Fenton Tp. Old stone found.

Surveyed in June 1915.

Wm. A. Saxton C.E.,  
County Surveyor,  
Worthington, Minnesota.